

Office Copy
As per 15
instructions of
D.P. 11.2.12
balk o/e d p/ea
of this app'd plan
for bun bijn
by A.P.
160590
25
25190

B/10231/203/A/B/90
D.C. 5120

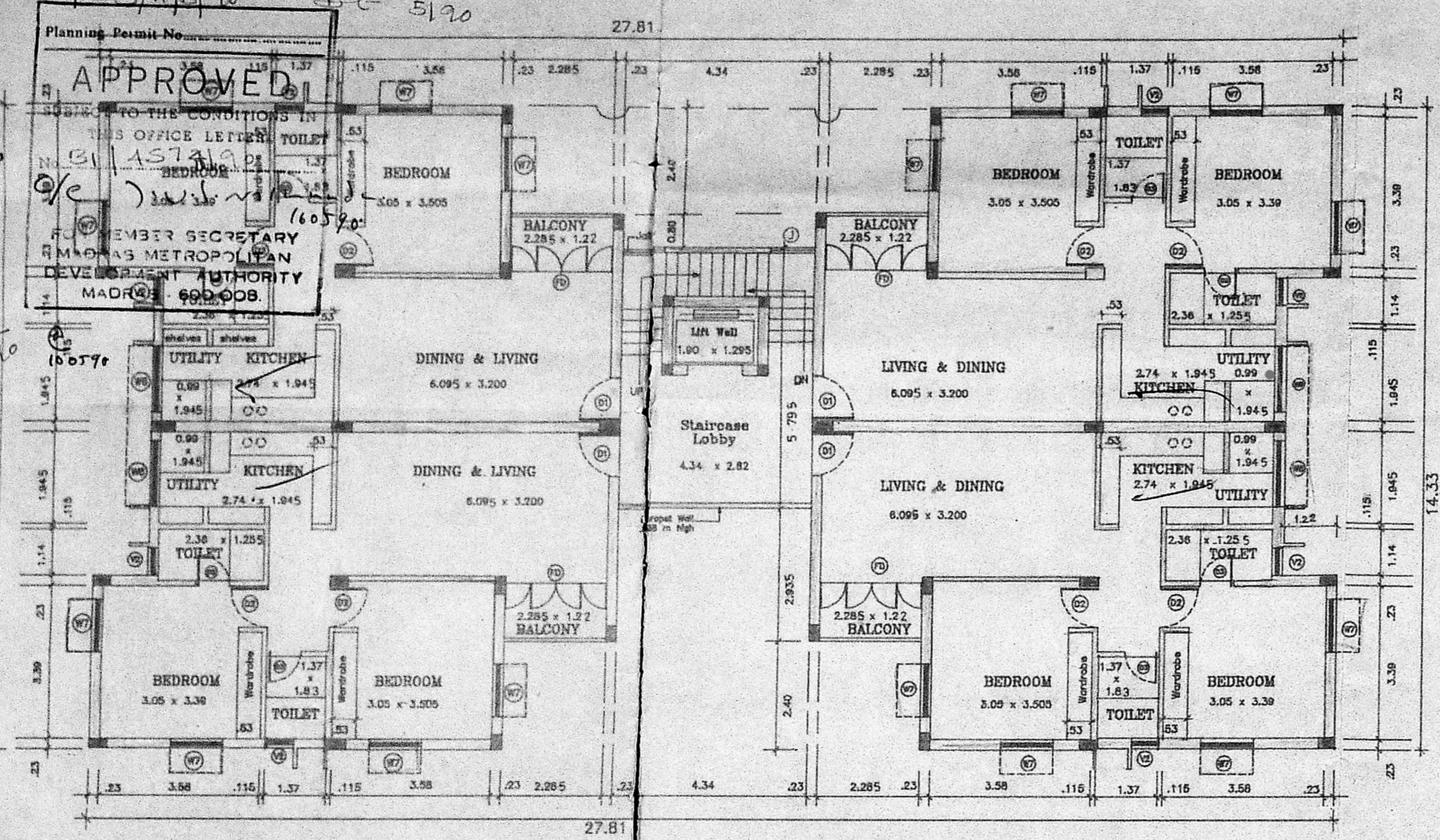

TYPICAL FLOOR PLAN (FIRST, SECOND, AND THIRD FLOOR)

36.574 m (36.39 AS PER SURVEY)

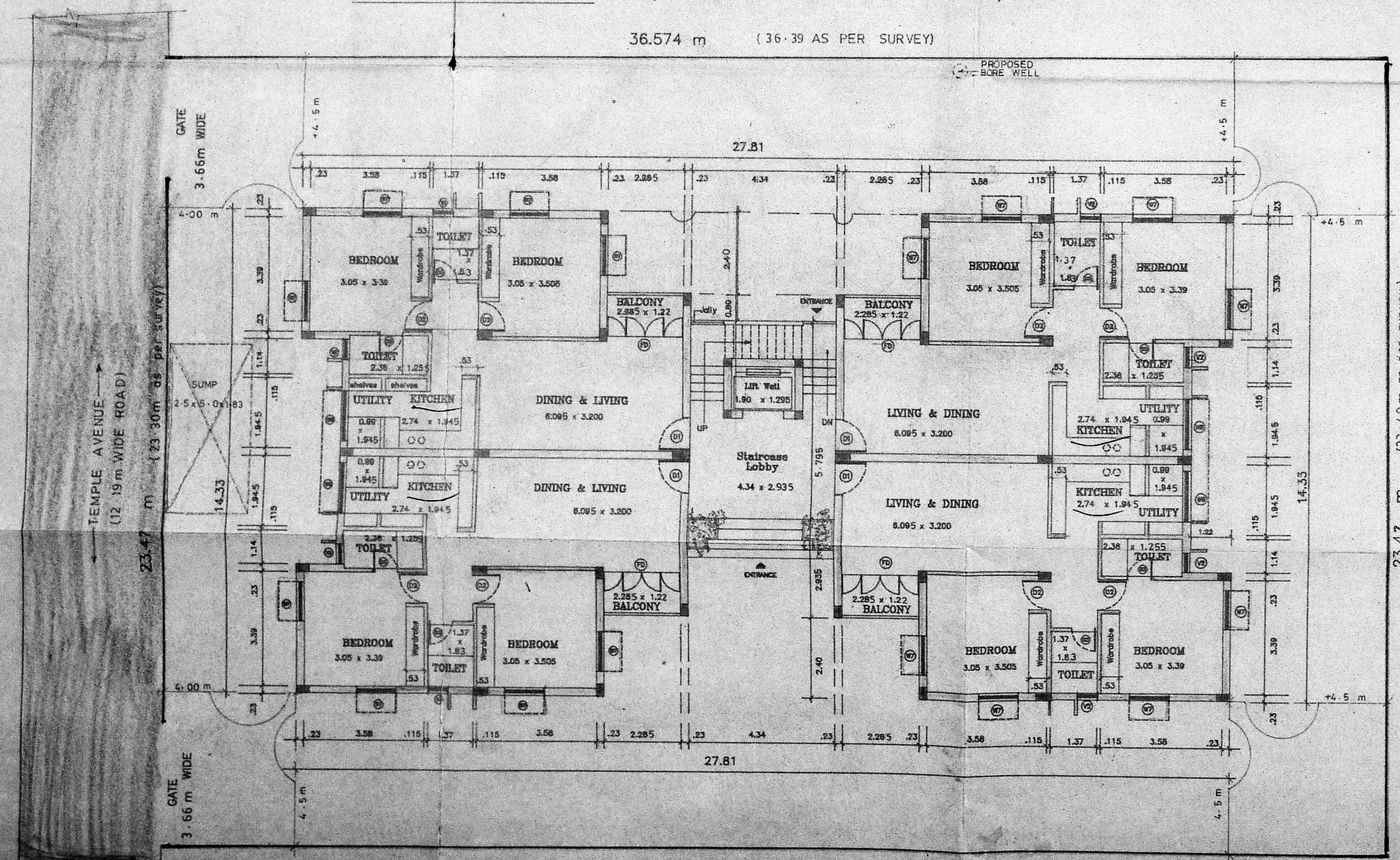

SITE CUM GROUND FLOOR PLAN 36.574 m (36.42 AS PER SURVEY)

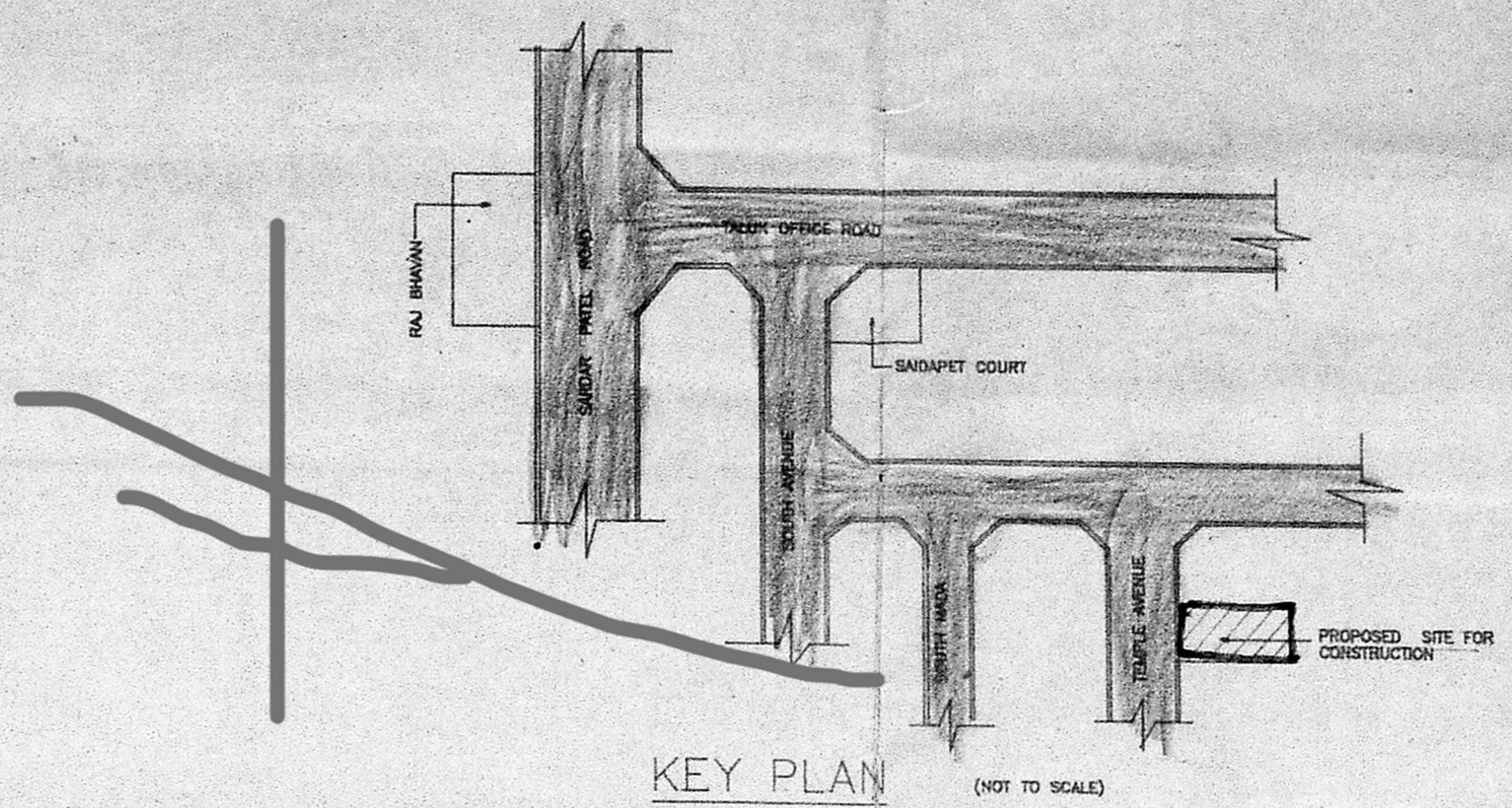

KEY PLAN (NOT TO SCALE)

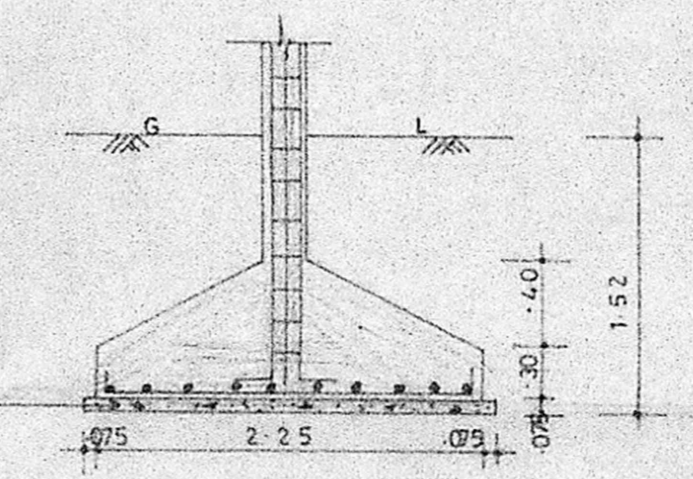

SECTION

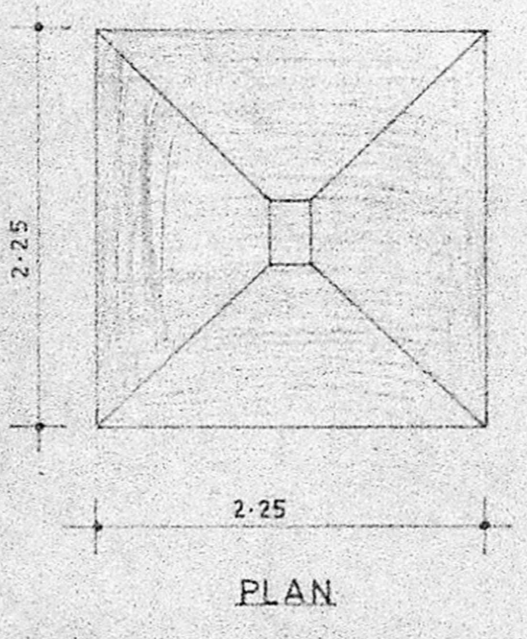

PLAN

FOUNDATION DETAIL

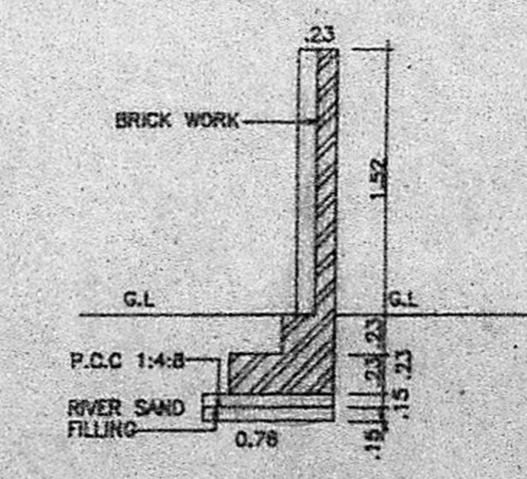

COMPOUND WALL DETAIL (SCALE : 1:50)

SCHEDULE OF JOINERY

CODE	*SIZE	DESCRIPTION
FD	2.285 x 2.18	COUNTRY WOOD FRENCH DOOR
D1	1.00 x 2.18	COUNTRY WOOD FRAMED FLUSH DOOR
D2	0.91 x 2.18	COUNTRY WOOD DOOR
D3	0.76 x 2.18	DOOR
W7	1.17 x 1.37	STEEL GLAZED WINDOW
W9	0.99 x 1.37	DOOR
V2	0.61 x 0.91	STEEL GLAZED VENTILATOR
J	0.91 x 1.37	R.C.C JALLY

SPECIFICATION

SL.NO.	DESCRIPTION
1.	P.C.C 1:4:8 IN FOUNDATION
2.	SAND FILLING IN FOUNDATION
3.	BRICK WORK IN C.M 1:5.
4.	R.C.C WORK FOR SLABS, LINTELS & BEAMS Etc.
5.	PLASTERING IN C.M 1:6 EXTERNAL & 1:4 INTERNAL
6.	MOSAIC TILED FLOORING.
7.	WEATHERING COURSE OF BRICK JELLY LIME CONCRETE

AREA STATEMENT

PLOT AREA	858.42 m ²
BUILT-UP AREA	1284.6168 m ²

DRG NO.	DATE	REV.	SCALE	FILE	DRN. BY	CHK BY
1 608 88 B	30.1.99	--	1:100	NARANYAM	CORPLAN	RAMESH.R.S.

COLOUR INDEX

PROPOSED CONSTRUCTION	BOUNDARY OF SITE	ROAD

PROPOSED CONSTRUCTION OF FLATS AT DOOR NO.22 TEMPLE AVENUE, SRINAGAR COLONY, SAIDAPET, MADRAS 600 015. VENKATAPURAM VILLAGE, T.S NO.56. BLOCK NO.4. TALUK : MAMBALAM GUNDIRY. CORP. DIV. NO.139. CIRCLE - 10.

P.K. SUBRAMANIAN
B.E. (M.E. STRUCT)
Chartered Civil Engineer
Licensed Surveyor - Class
NO. 476/89-90

LICENSED SURVEYOR

N. D. S.

OWNER'S SIGNATURE

Designers and Developers:
Alacrity Foundations (P) Ltd.,
No.1, Kamala bai street
T.Nagar, MADRAS-600 017.



SHEET NO.: 1/2



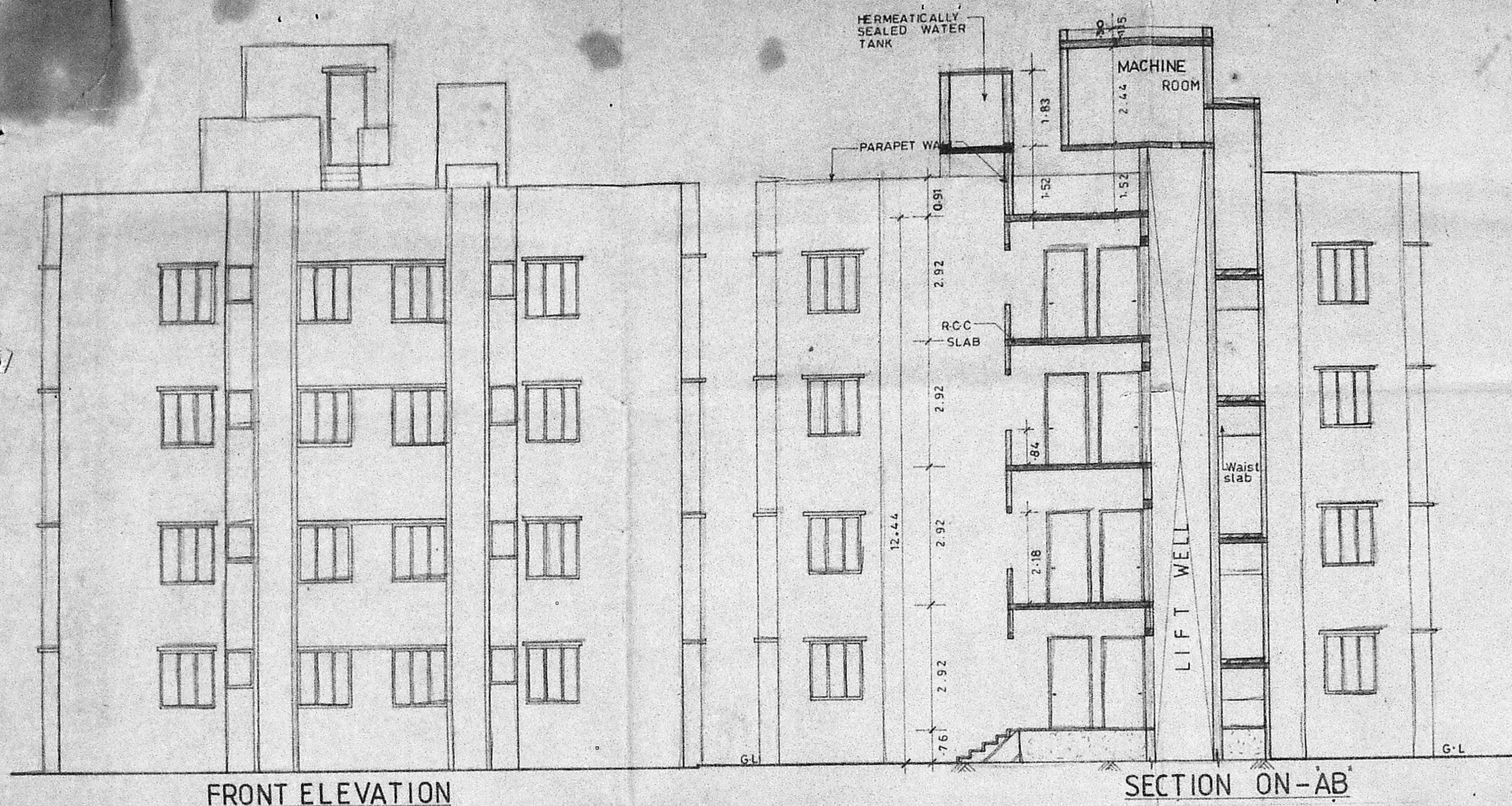

 No. B.P.P.N. /
 (No. 21/24574/90)
 10/31/90



2 625 888	8-2-90	-0-	1:100	RAMESH.R.S	10/31/90
DRG. NO	DATE	REV	SCALE	DRN BY	CRD BY

COLOUR INDEX	
PROPOSED CONSTRUCTION	
BOUNDARY OF SITE	
ROAD	

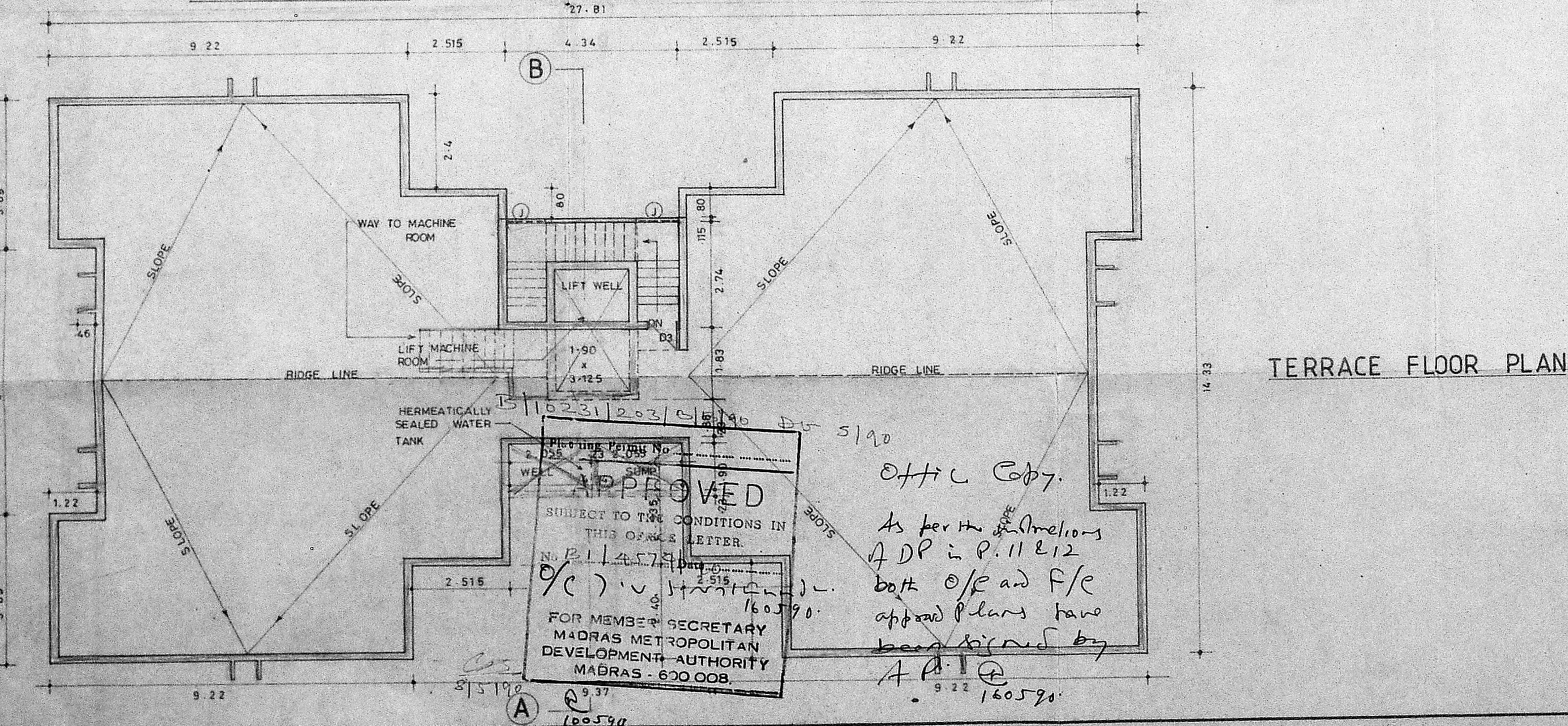
PROPOSED CONSTRUCTION OF FLATS
 AT DOOR NO.22 TEMPLE AVENUE,
 SRINAGAR COLONY SAIDAPET,
 MADRAS - 600 015.
 T.S NO.56, BLOCK NO.4.
 TALUK: MAMBALAM - GUINDY.
 CORP. DIV., NO.139.
 CIRCLE: 10.



P.L.O. No. 21/24574/90
 APPROVED
 SUBJECT TO THE CONDITIONS IN
 THIS OFFICE LETTER.
 No. B.P.P.N. /
 10/31/90
 FOR MEMBER SECRETARY
 MADRAS METROPOLITAN
 DEVELOPMENT AUTHORITY
 MADRAS - 600 008.

Official Copy.
 As per the conditions
 A.D.P. in P.11 & 12
 both O/E and F/E
 approved plans have
 been signed by
 A.P. 160590.

N. Ban
 OWNER'S SIGNATURE
 P.K. SURESHKANTH
 S.E., M.E. (STRUCT)
 District Civil Engineer
 District Surveyor - Class-1
 NO. 476/89-90.
 LICENSED SURVEYOR
 Designers and Developers:
 ALACRITY FOUNDATIONS [P] LTD.
 NO.1, KAMALA BAI STREET,
 T. NAGAR, MADRAS - 600 017.
 SHEET NO. 2/2